

Approved

A. Pender
Registered Owner

This plan of subdivision is approved under Section 34 of the Counties Amendment Act 1961 and certified under Section 33 (4) Town and Country Planning Act 1953 by resolution of the Horowhenua County Council passed on the 11th day of September, 1974.

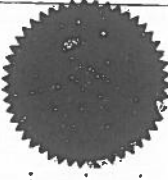

P. J. ...
Councillor
S. ...
Councillor
S. ...
County Clerk
R. 5. 2.11A

I hereby certify that the Waiwiri Stream boundary shown hereon has not changed materially from that shown on D.F. 6120.

S. ...
Registered Surveyor

All exterior boundaries equal C.T. distances unless otherwise shown

Total Area **648.0490 ha.**

Comprised in C.T. 425/105 (C.I.) C.T. 544/5 (M.L.) C.T. 777/33 (C.I.) C.T. 75/112A (C.I.)

S. ...
Registered Surveyor and holder of an annual practicing certificate by me or under my direction: that both this and Survey are correct and have been made in accordance with the regulations under the Survey Act 1966

Dated at **LEVIN** this **20th** day of **OCTOBER 1975** Signature *S. ...*

Field Book 307 p. 64-65. Traverse Book 306 p. 49-43

Reference Plans D.P. 3484/3, G.120/140/50, 143/20, 323/34, M.L. 1080, 2509, S.O. 289/50

Examined *A. ...*
Contract *A. ...*

Approved as to Survey

S. ...
Registered Surveyor

Deposited this 27th day of June 1976

A. ...
Land Registrar

44581

File Received Instructions

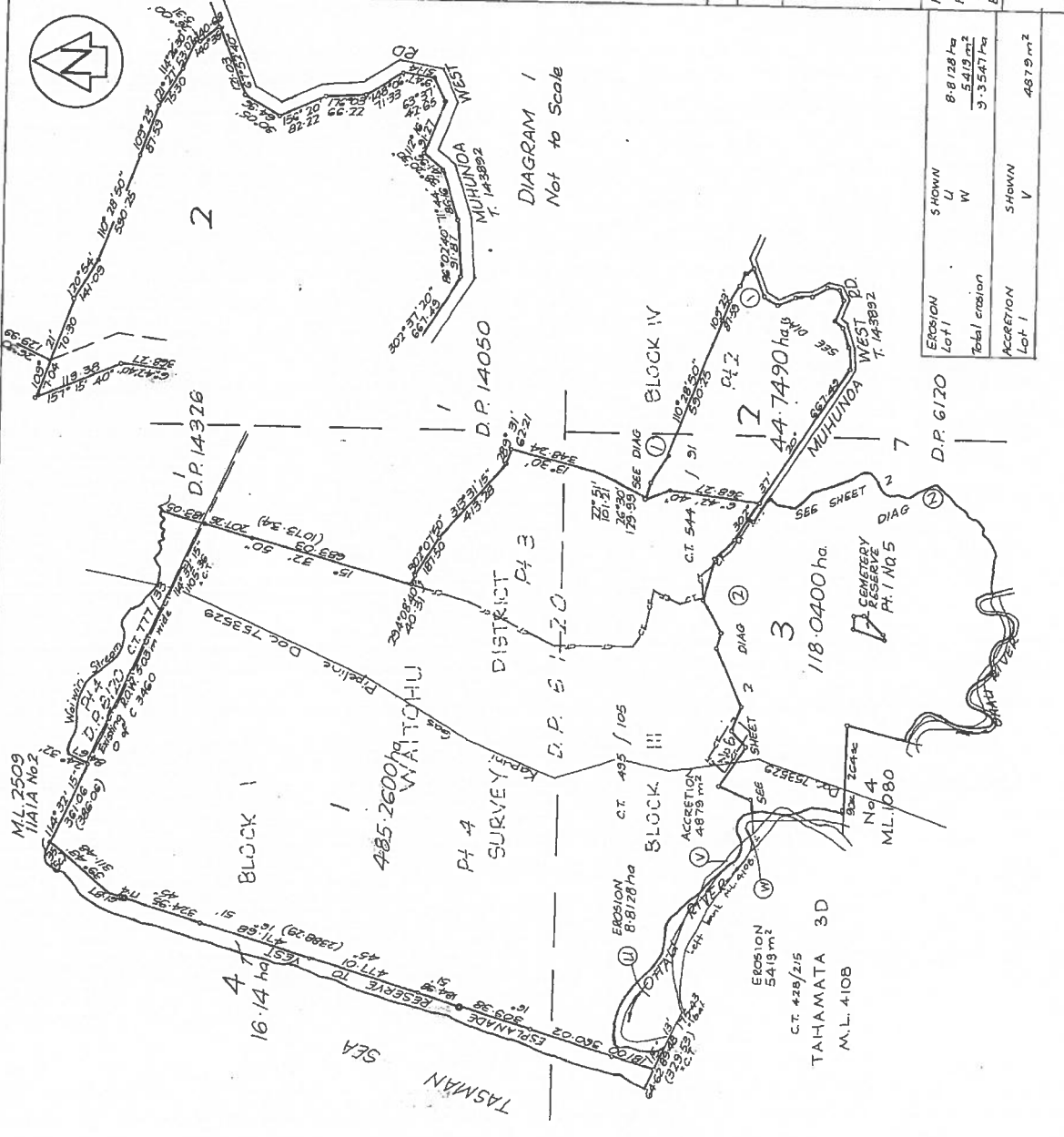

DIAGRAM 1
Not to Scale

EROSION Lot 1	SHOWN	
	L	8.8128 ha
	W	5419 m²
Total erosion		3.3547 ha
ACCRETION Lot 1	SHOWN	
	V	4879 m²

SHEET 1 OF 2 SHEETS
LOCAL AUTHORITY **HOROWHENUA COUNTY**
Surveyed by **FOSTER BIRCHIE & CO.**
Scale **1:12,500** Date **Feb-June, 1975**

LOTS 1-4 BEING SUBDIVISION OF PART SURVEY BLK & DIST J, III & IV WAITOIHU OHAU 1 SECTION 6

LAND DISTRICT **WELLINGTON**
SURVEY BLK & DIST **J, III & IV WAITOIHU**
OHAU 1 SECTION 6
SHEET NO. **44581**

Printed by Dominion Enterprises Ltd, Wellington, New Zealand.

Approved

This plan of subdivision is approved under Section 34 of the Counties Amendment Act 1961 and certified under Section 33 (4) Town and Country Planning Act 1953 by resolution of the Horowhenua County Council passed on the 11th day of September 1974.

.....
Councillor
.....
Councillor
.....
County Clerk
R.S. 2/11A

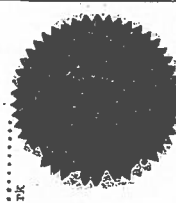

All exterior boundaries equal C.T. distances unless otherwise shown.

EROSION	Shown	Area
Lot 4	A	2660 m ²
	B	180 m ²
	D	100 m ²
	E	725 m ²
	G	3605 m ²
Total Erosion	Shown	Area
Lot 4	A	1960 m ²
	C	8981 m ²
	F	210 m ²
	H	2783 m ²
	I	725 m ²
	J	6441 m ²
Total Accretion		210500 ha

Total Area
Comprised in C.T. 425 (part) C.T. 544 (part)
C.T. 717/53 (part) C.T. 75 (part)

I. Skene, Registrar of Land.
Registered Surveyor and holder of an annual practicing certificate hereby certify that this plan has been made from surveys executed by me or under my direction, that both plans and surveys are correct and have been made in accordance with the regulations under the Surveyors Act 1958.

Dated at LEVIN this 20th day of SEPTEMBER 1975
Signature: S.H. Tait
Examined: M. Velez, Chief Surveyor

Approved as to Survey
7/4/76

Deposited this 29 day of July 1976

Classified as Vestibule Land Registrar
File Received Instructions
44581

AMENDED PLAN 44581/4

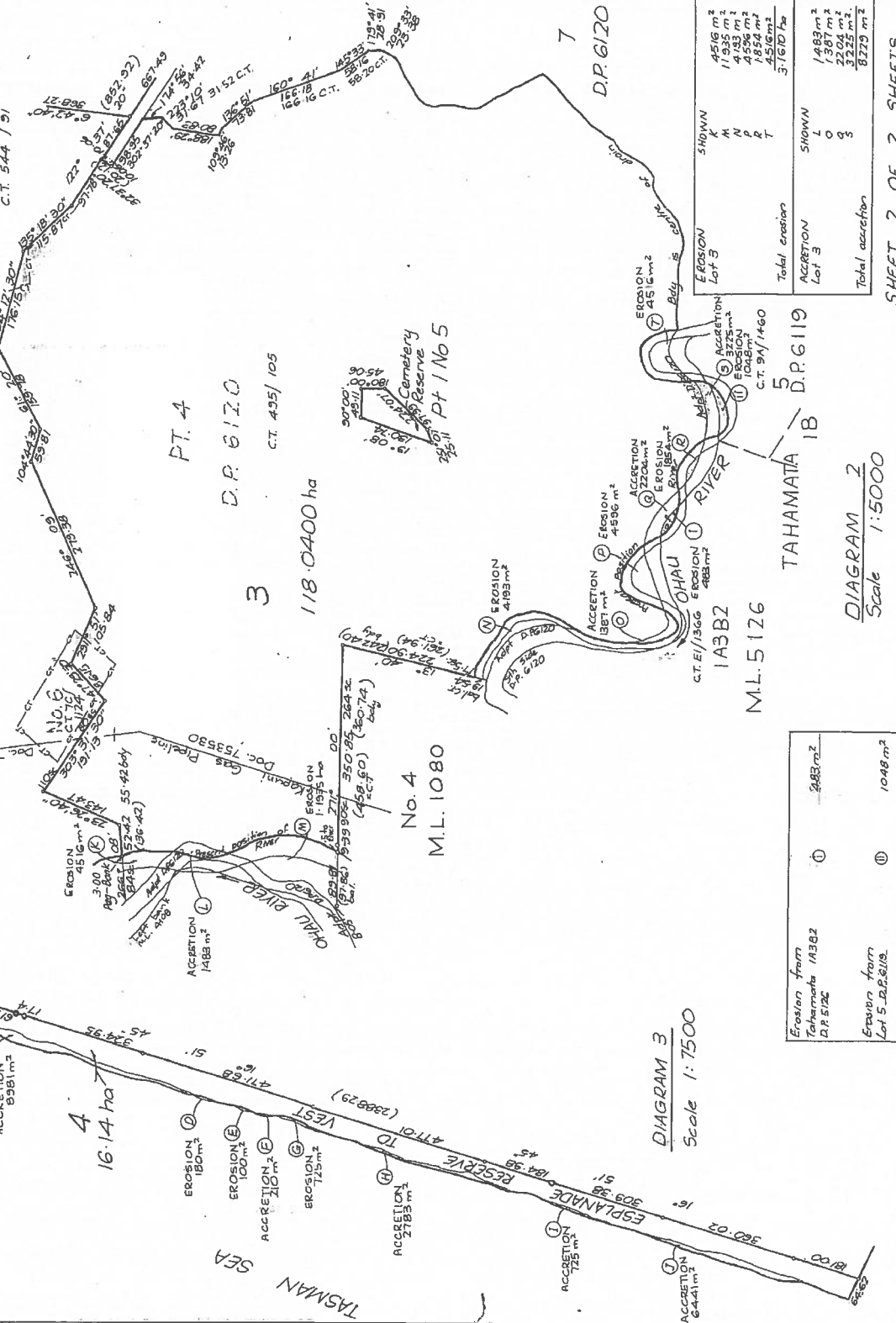
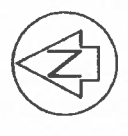

SHEET 2 OF 2 SHEETS

LOCAL AUTHORITY HOROWHENUA COUNTY

Surveyed by FOSTER RITCHIE & Co.

Scale 1:5000 Date Feb-Mar 1975

LAND DISTRICT WELLINGTON

SURVEY BLK & DIST. I, III, & IV WAITOHU

NZMS SHEET NO. 44581

LOTS 1-4 BEING SUBDIVISION OF PART

LOTS 2 & 3 & PARTS LOT 4 D.P. 6120 &

OHAI 1 SECTION 6

EROSION	Shown	Area
Lot 3	M	4516 m ²
	N	11935 m ²
	P	4133 m ²
	Q	4596 m ²
	R	1854 m ²
	T	1048 m ²
Total erosion	Shown	Area
Lot 3	L	1483 m ²
	O	1387 m ²
	S	2204 m ²
	U	3225 m ²
Total accretion		8229 m ²

Printed by Wellington Instruments Ltd., Wellington, New Zealand.